

PLAN OF PROPOSED ADDITIONS TO THE EXISTING BUILDING AT PLOT NO 27, DOOR NO 25 G.S. COLONY, ALWARPET, R.S. No 3547/II. 12, 16, 17, 18 DN II G. REFSANCTIONED B.A. No 5347/G4, Dt 28.9.84. SCALE 1:100. (1"=6.0')

Revised Plan  
Dt. 05.05.85

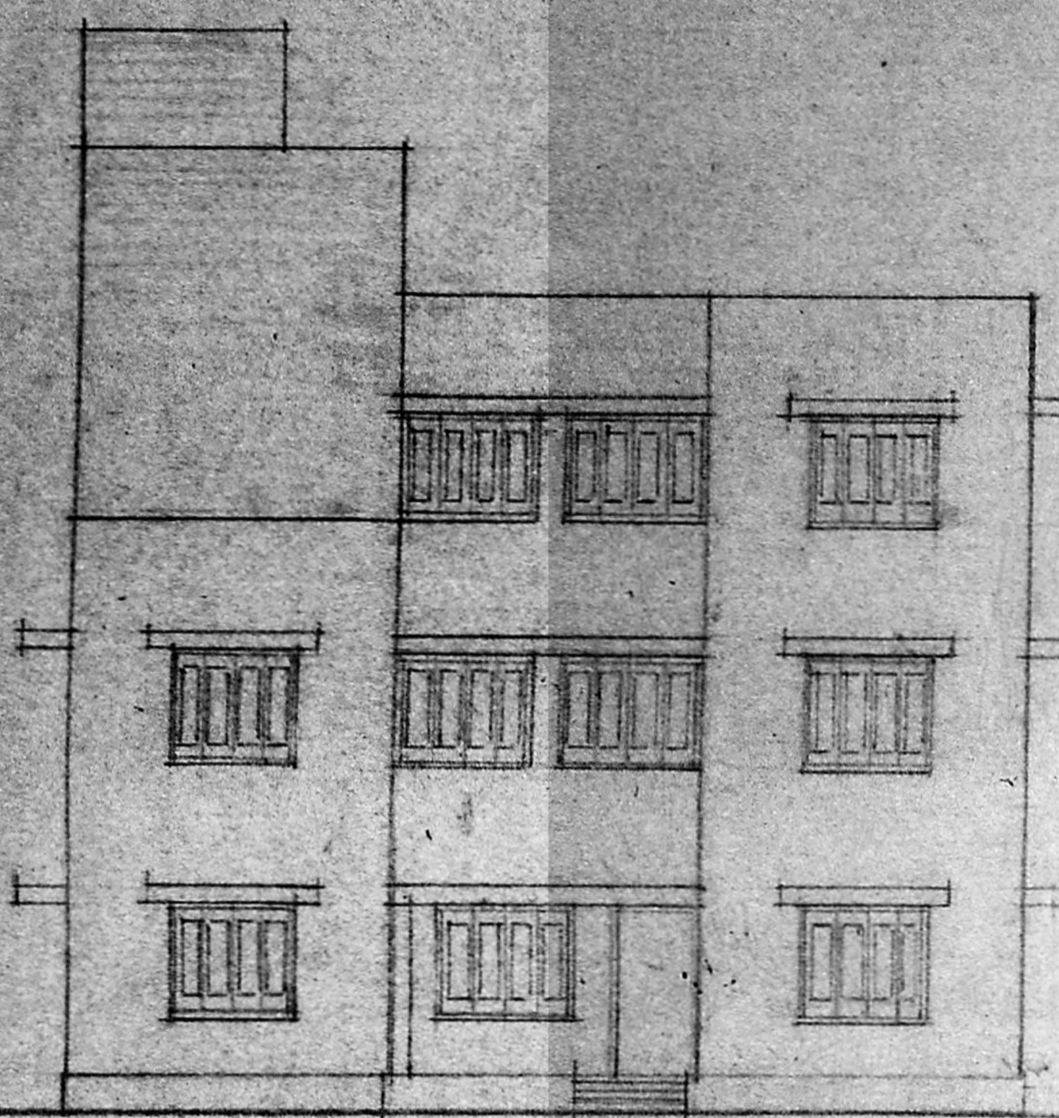

FRONT ELEVATION

BRICK WORK  
INC. M.I.G.  
PLASTERING  
WITH C.M. 1:4:10

Planning Permit No. 18852/2277/85  
**APPROVED**  
SUBJECT TO THE CONDITIONS IN THIS OFFICE LETTER.  
No. 22861/47 Dt. 25.4.85  
*By 15/15*  
**FOR MEMBER SECRETARY  
MADRAS METROPOLITAN  
DEVELOPMENT AUTHORITY  
MADRAS - 600 008.**

R.C. ROOF SLAB 4 1/2" THICK WITH WEATHERING COURSE

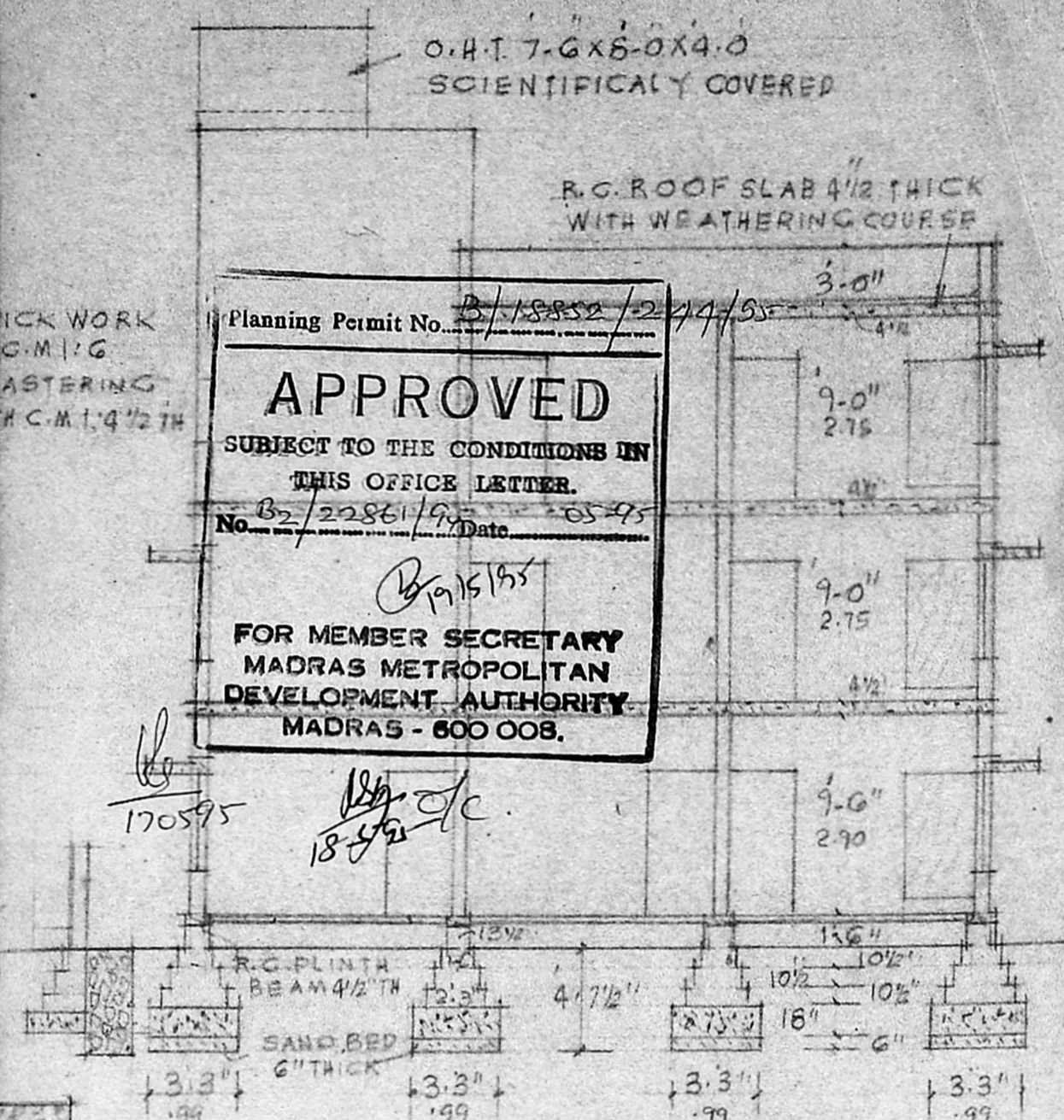

SECTION ON A-B

JOINERY

|                |           |
|----------------|-----------|
| D1 T.W. DOOR   | 1.00x2.13 |
| D2 DO          | 0.91x2.13 |
| D3 DO          | 0.76x1.98 |
| W1 T.W. WINDOW | 1.52x1.37 |
| W2 DO          | 1.22x1.37 |
| W3 DO          | 1.06x1.37 |
| V VENTILATOR   | 0.91x0.60 |

PLOT AREA: 4796 SFT 446 M2

|                   |          |        |
|-------------------|----------|--------|
| GROUND FLOOR AREA | 1749 SFT | 163 M2 |
| FIRST FLOOR AREA  | 1749 SFT | 163 M2 |
| SECOND FLOOR AREA | 1134 SFT | 105 M2 |
| STAIR CASE ROOM   | 97 SFT   | 9 M2   |
| TOTAL AREA        | 4729 SFT | 440 M2 |

- PEBBLE BED 10x15 CM
- PEBBLE 5CM TO 7.5CM SIZE
- PROPOSAL
- EXISTING
- SITE BOUNDARY
- ROAD

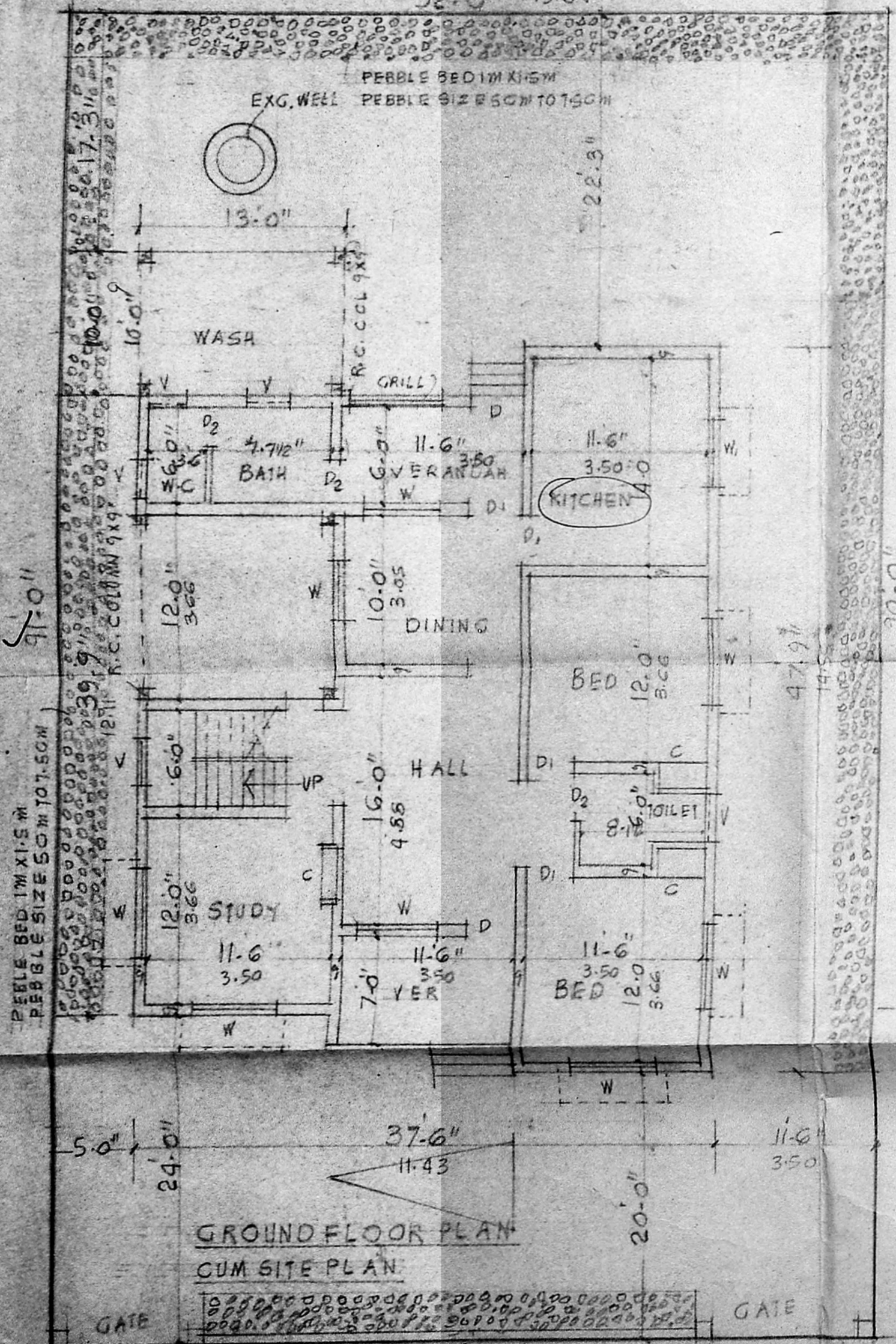
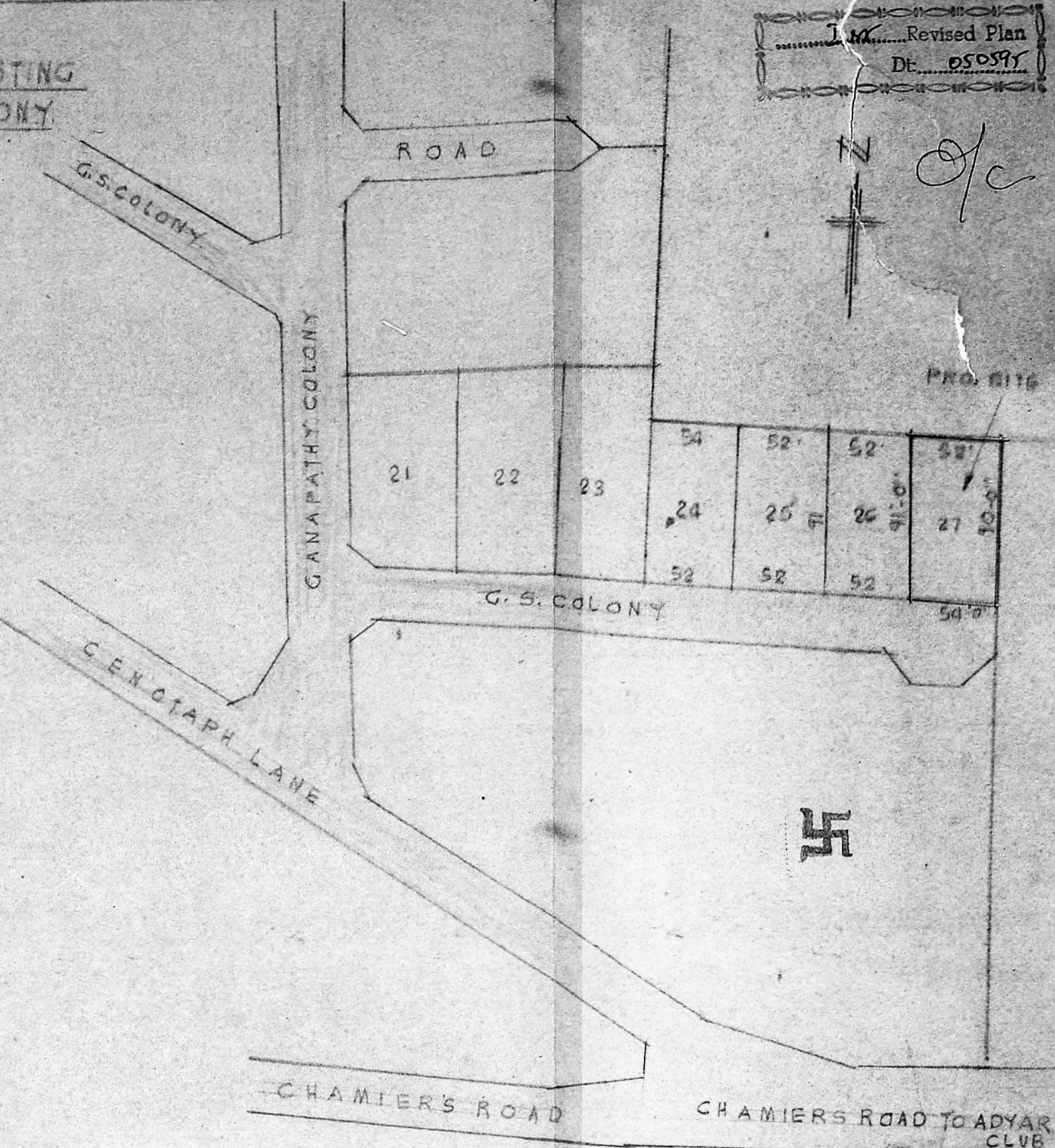

GROUND FLOOR PLAN CUM SITE PLAN

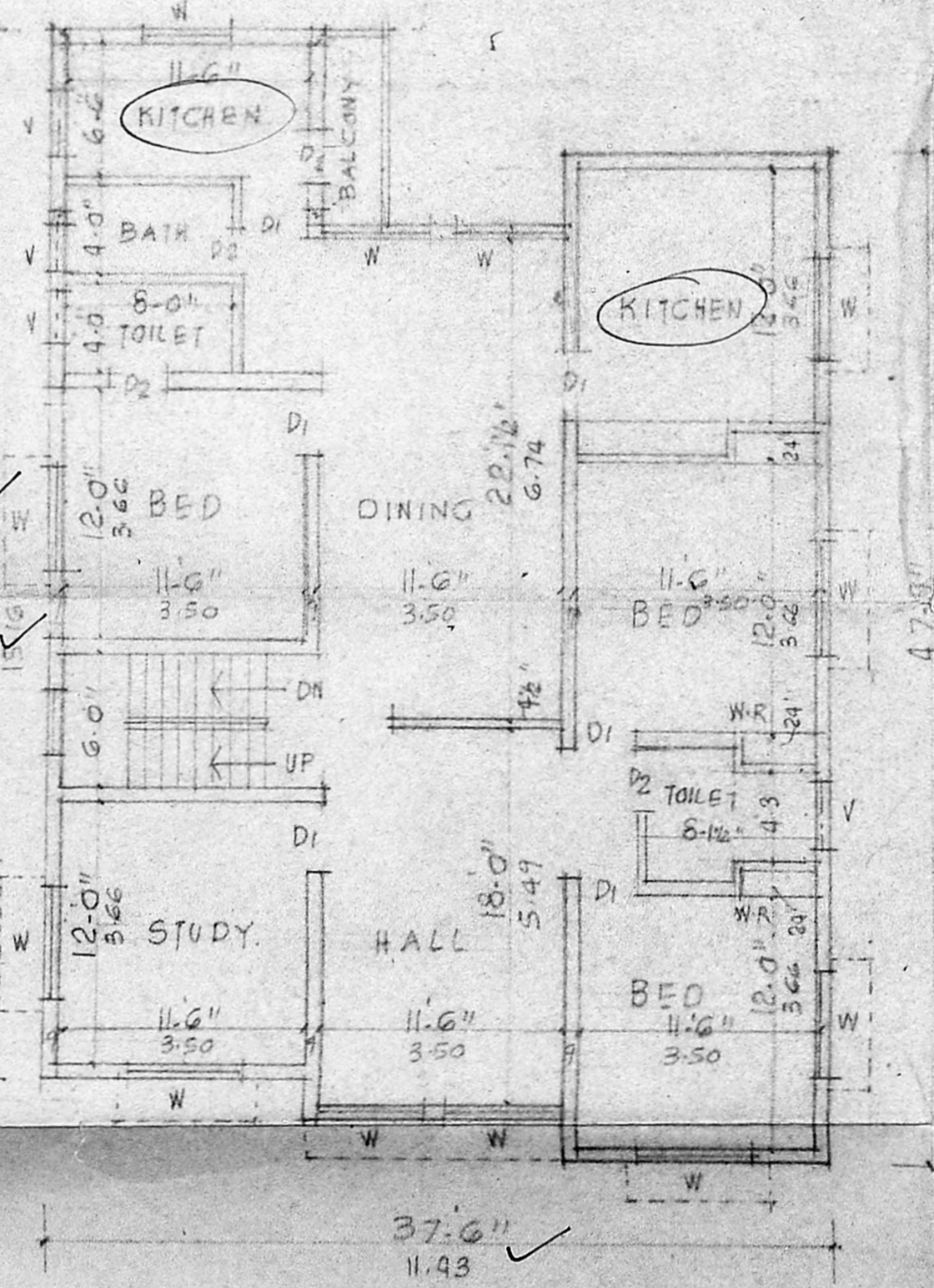

FIRST FLOOR PLAN

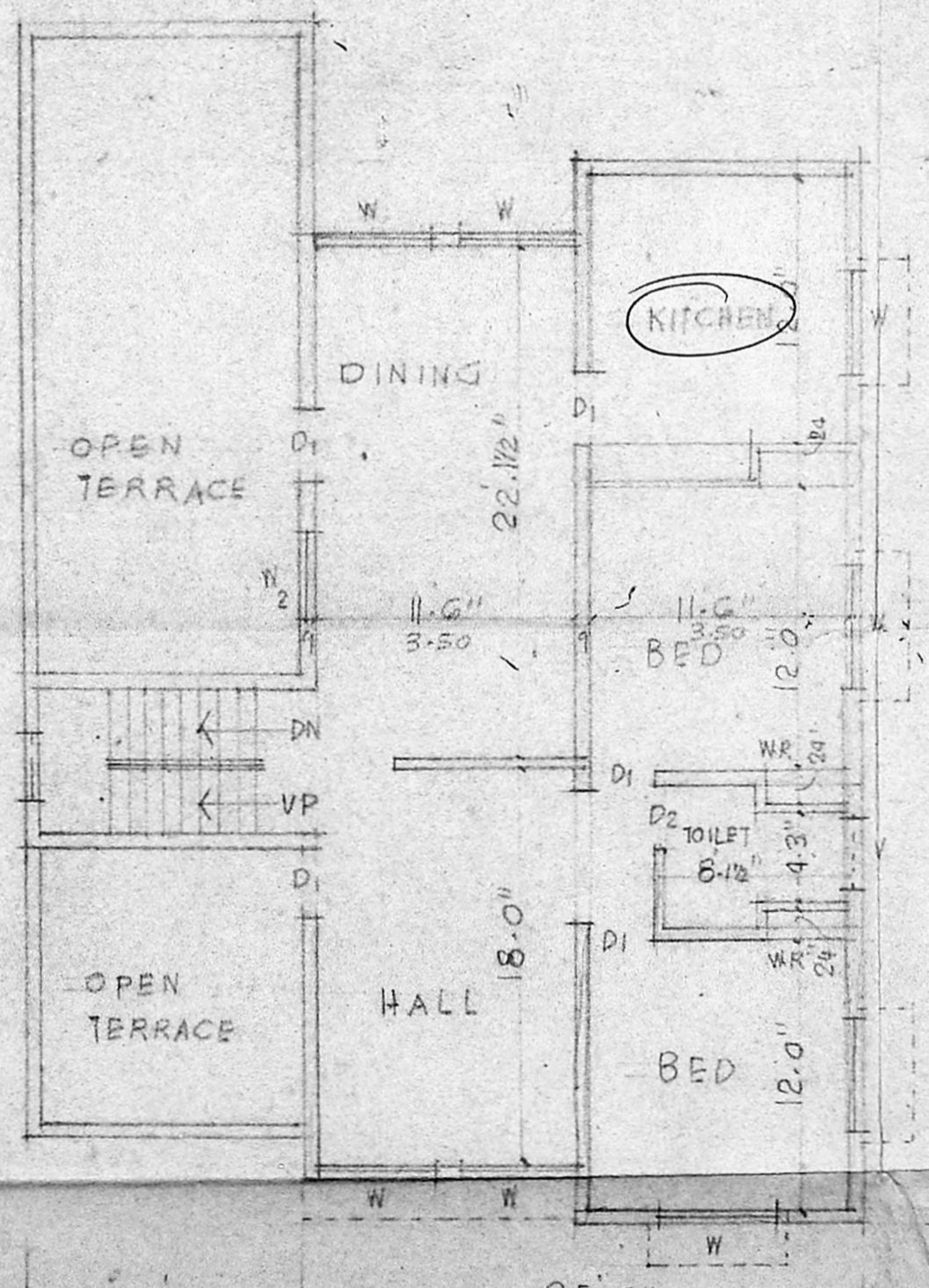

SECOND FLOOR PLAN

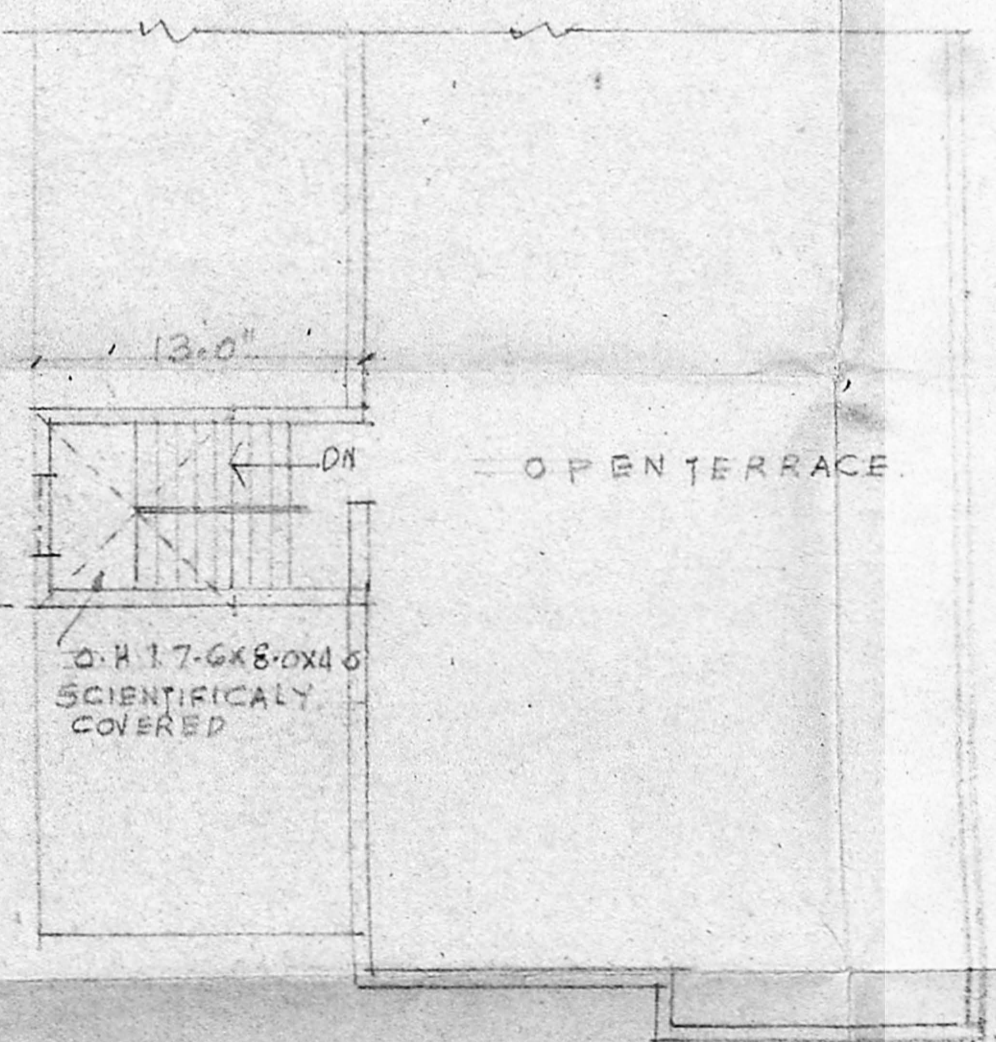

TERRACE PLAN

Er. K. VENKOPAL, Rtd. A.E.E.  
CORPORATION OF MADRAS  
Civil & Sanitary Engineering Consultant  
Licensed Surveyor, Class-I No: 320  
Licensed Plumber, Class-I Metro Water  
Sewerage No. .... Water Supply No. ....  
B, Neelakandan Street, Mangamakkam (Lake Area)  
Backside of Corporation Girls Higher Secondary School  
MADRAS - 600 034  
LICENSED SURVEYOR

S. Raja Gopalau

OWNER